MICRO SWITCH
FREEPORT ILLINOIS, U.S.A
A DIVISION OF HONEYWELL
FED. MFG. CODE 91929

SWITCH—BASIC

CATALOG LISTING
BZ-RS801-A2

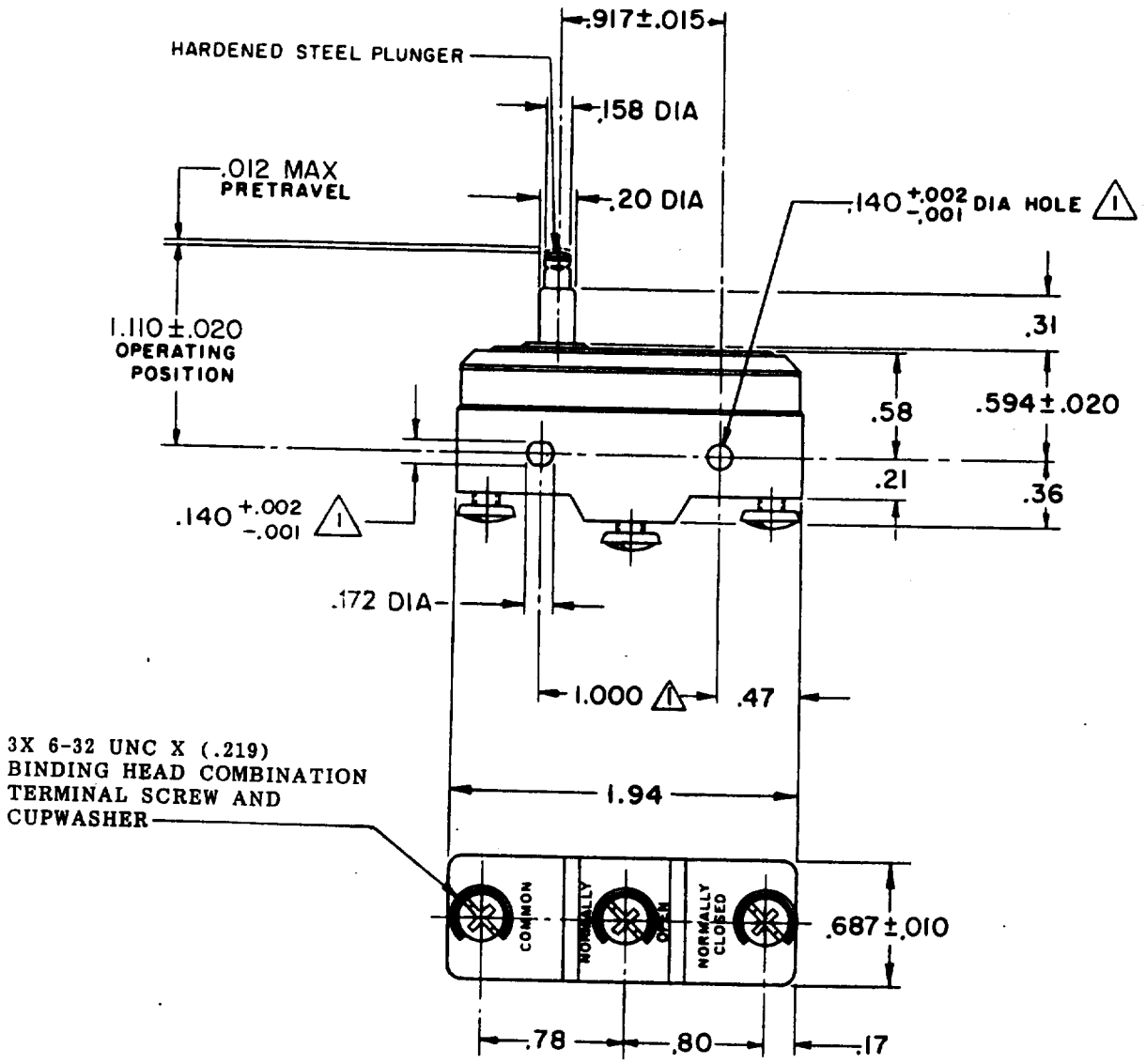

NOTE—
1 MOUNTING HOLES WILL ACCEPT PINS OR SCREWS OF .139 MAX DIA ON 1.000±.002 CENTERS.

THIS DRAWING COVERS A PROPRIETARY ITEM AND IS THE PROPERTY OF MICRO SWITCH, A DIVISION OF HONEYWELL. THIS DRAWING IS NOT TO BE COPIED OR USED WITHOUT THE APPROVAL OF MICRO SWITCH.

THIRD ANGLE PROJECTION

CHARACTERISTICS

OPERATING FORCE——————7 OZ MAX
RELEASE FORCE————————3 OZ MIN
DIFFERENTIAL TRAVEL———.0007 MAX
OVERTRAVEL——————————.060 MIN
FORCE AT FULL OVERTRAVEL———18 OZ MAX

ELECTRICAL DATA

CONTACT ARRANGEMENT
S P'D T

UL LISTED-FILE E12252
CODE L8
10A-125, 250 OR 480 VAC

SCALE FULL

DO NOT SCALE PRINT

TOLERANCES
APPLY TO DESIGN UNITS. CONVERSIONS ARE ONLY FOR REFERENCE. UNLESS NOTED, TOLERANCES ARE ±

	DIM. mm	TOL. mm/in	DIM. in	TOL. mm/in
NO PLACES	X	1/.04		
ONE PLACE	X.X	0.4/.016	X.X	0.8/.03
TWO PLACES	X.XX	0.16/.006	X.XX	0.38/.015
THREE PLACES			X.XXX	0.13/.005
ANGLES				

DESIGN UNITS SI METRIC ☐ US CUSTOMARY ■

WEIGHT .063 LB

BZ-RS801-A2
REPLACES
RELEASE NO. PR-6049
M
DRAWING NUMBER
ISSUE 5
CHECK

REVISIONS
A C037732 K P K 3 NOV 76
B C044156 S J S 20 APR 78
C CO-73287-J J A L 22 NOV 93
D CO-77589 K D R 29 MAR 94
CHECK

26 AUG 76
C E B
CHECK
76 AUG 25
DRAWN K P K
FO-52848-A