MICRO SWITCH
FREEPORT, ILLINOIS, U.S.A.
A DIVISION OF HONEYWELL
FED. MFG. CODE 91929

SWITCH - ENCLOSED

CATALOG LISTING
BZLN-13G-LH

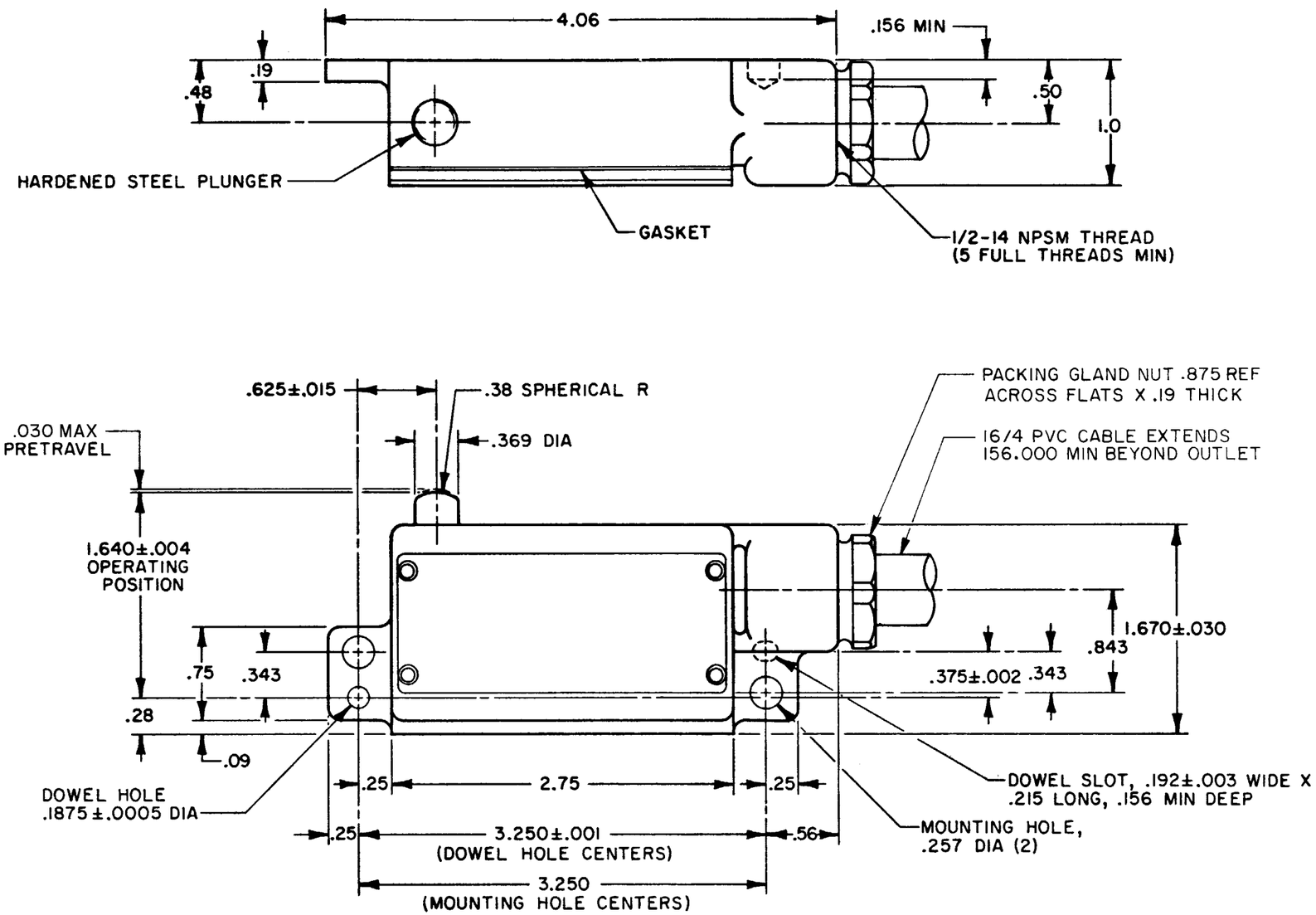

THIS DRAWING COVERS A PROPRIETARY ITEM AND IS THE PROPERTY OF MICRO SWITCH, A DIVISION OF HONEYWELL. THIS DRAWING IS NOT TO BE COPIED OR USED WITHOUT THE APPROVAL OF MICRO SWITCH.

SCALE FULL
DO NOT SCALE PRINT

TOLERANCES
APPLY TO DESIGN UNITS. CONVERSIONS ARE ONLY FOR REFERENCE. UNLESS NOTED, TOLERANCES ARE ±

	DIM. mm	TOL. mm/in	DIM. in	TOL. mm/in
NO PLACES	X	1/.04		
ONE PLACE	X.X	0.4/.016	X.X	0.8/.03
TWO PLACES	X.XX	0.18/.008	X.XX	0.38/.015
THREE PLACES			X.XXX	0.13/.005
ANGLES				

SI METRIC — US CUSTOMARY
DESIGN UNITS ☐ ☒

THIRD ANGLE PROJECTION

WEIGHT

CHARACTERISTICS

OPERATING FORCE	5 LB MAX
RELEASE FORCE	1 LB MIN
DIFFERENTIAL TRAVEL	.004 MAX
OVERTRAVEL	.203 MIN

ELECTRICAL DATA

CONTACT ARRANGEMENT
S P D T

L257

10A 125, 250 OR 480 VAC
1/8 HP 125 VAC, 1/4 HP 250 VAC
1/2A 125 VDC, 1/4A 250 VDC

WIRING CONNECTIONS–
COMMON - - - - - - - - BLACK LEAD
NORMALLY OPEN - - RED LEAD
NORMALLY CLOSED – WHITE LEAD
GROUND - - - - - - - - GREEN LEAD

M BZLN-13G-LH

DRAWING NUMBER
ISSUE 6

REPLACES X64505-BZLN
RELEASE NO. PR-9985

REVISIONS

A	PR-9985	TSK 1 APR 81
B	CO 50714	GJW 28 APR 82
C	CO55988	MAM 31 OCT 84
D	CO 66766	MAM 5 APR 90
E	CO-81715	JAK 26 SEP 95

DRAWN TSK 1 APRIL 81
CHECK CEB 1 APRIL 81
CHECK
CHECK
FORMTEK