MICRO SWITCH
FREEPORT ILLINOIS U.S.A.
A DIVISION OF HONEYWELL
FED. MFG. CODE 91929

SWITCH — ENCLOSED

CATALOG LISTING
BZLN-10G-RH

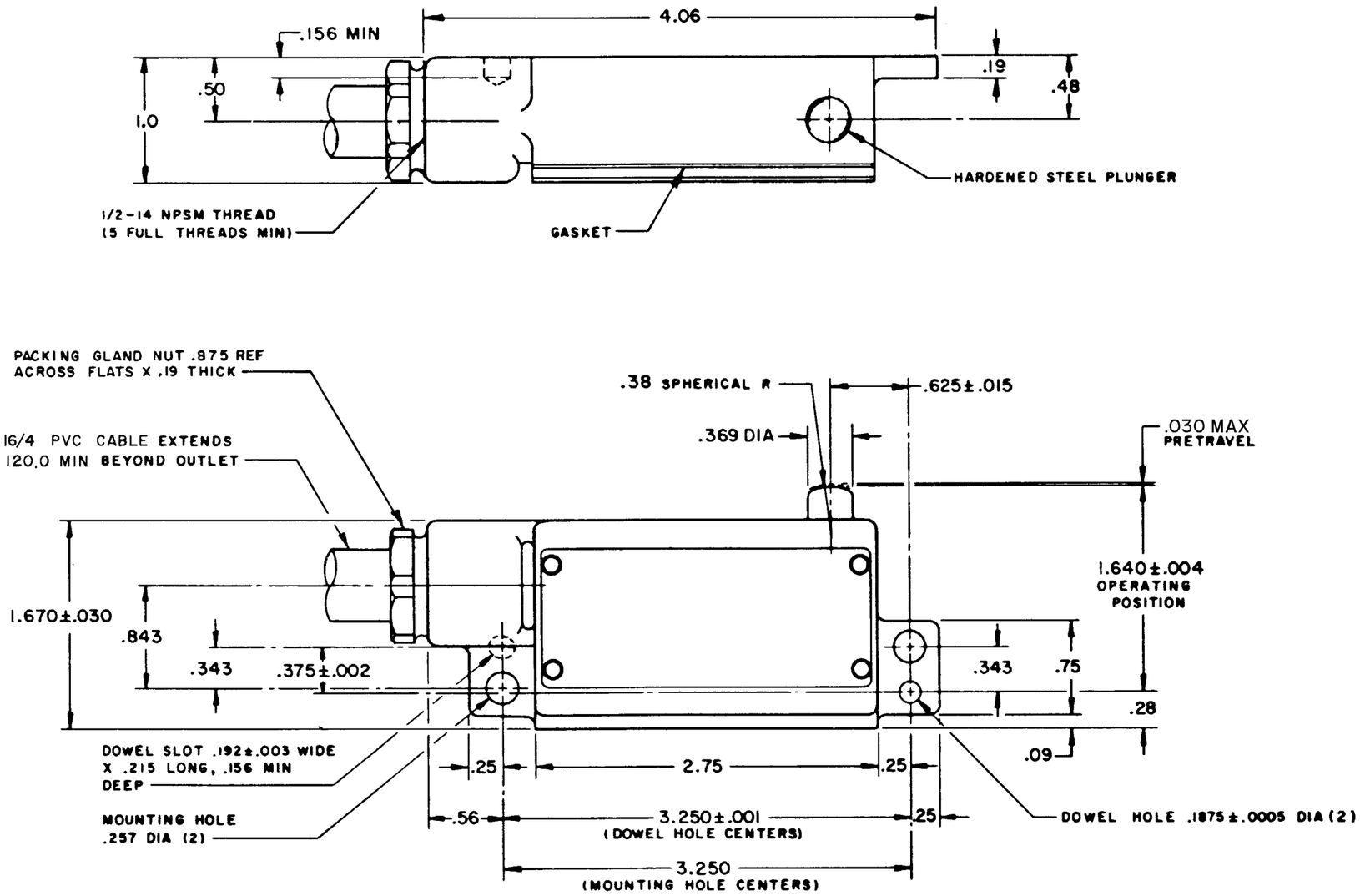

THIS DRAWING COVERS A PROPRIETARY ITEM AND IS THE PROPERTY OF MICRO SWITCH, A DIVISION OF HONEYWELL. THIS DRAWING IS NOT TO BE COPIED OR USED WITHOUT THE APPROVAL OF MICRO SWITCH.

THIRD ANGLE PROJECTION

SCALE FULL

DO NOT SCALE PRINT

TOLERANCES
APPLY TO DESIGN UNITS. CONVERSIONS ARE ONLY FOR REFERENCE. UNLESS NOTED TOLERANCES ARE ±

	DIM. mm	TOL. mm/in	DIM. in	TOL. mm/in
NO PLACES	X	1/.04		
ONE PLACE	X.X	0.4/.016	X.X	0.8/.03
TWO PLACES	X.XX	0.15/.006	X.XX	0.38/.015
THREE PLACES			X.XXX	0.13/.005
ANGLES				

DESIGN UNITS SI METRIC ☐ US CUSTOMARY ☒

RAW MATERIAL-COMMERCIAL STANDARD
MICRO SWITCH STANDARDS APPLY

DIMENSIONS ARE TO BE MET BEFORE PROTECTIVE COATINGS ARE APPLIED

WEIGHT

CHARACTERISTICS

OPERATING FORCE — — — — — 5 LB MAX

RELEASE FORCE — — — — — — — — 1 LB MIN

DIFFERENTIAL TRAVEL — — — — .004 MAX

OVERTRAVEL — — — — — — .203 MIN

ELECTRICAL DATA

CONTACT ARRANGEMENT
S P D T

L257

10A 125, 250 OR 480 VAC
1/8 HP 125 VAC, 1/4 HP 250 VAC
1/2A 125 VDC, 1/4A 250 VDC

WIRING CONNECTIONS—

COMMON — — — — — BLACK LEAD
NORMALLY OPEN — — RED LEAD
NORMALLY CLOSED - WHITE LEAD
GROUND — — — — — — GREEN LEAD

M BZLN-10G-RH

DRAWING NUMBER

ISSUE X X 5 X X

REVISIONS

A	C050714	GJW 29 APR 82
B	C055988	MAM 31 OCT 84
C	CO 66766	MAM 5 APR 90
D	CO-81715	JAK 26 SEP 95

REPLACES

RELEASE NO. PR-5658

CHECK

CHECK 30 MARCH 76

CHECK C.E.B.

CHECK 24 MARCH 76

DRAWN K S W

FORMTEK