

MICRO SWITCH
 FREEPORT, ILLINOIS, U.S.A.
 A DIVISION OF HONEYWELL
 FED. MFG. CODE 91829

**ASSEMBLY-
 TOGGLE SWITCH**

CATALOG LISTING
23AT3-S

M 23AT3-S

DRAWING NUMBER

ISSUE

6

REPLACES

RELEASE NO. PR-10691

CHECK

REVISIONS

A PR-10691

G J W

29 OCT 81

B CO

50566-B

W J M

6 MAY 82

C CO-64947

D C G

2 MAR 89

D CO

66089

G R T

8 OCT 90

E 205422

J L H

22 APR 02

CHECK

30 OCT 51

CHECK

29 OCT 81

DRAWN

FO-5285 1-B

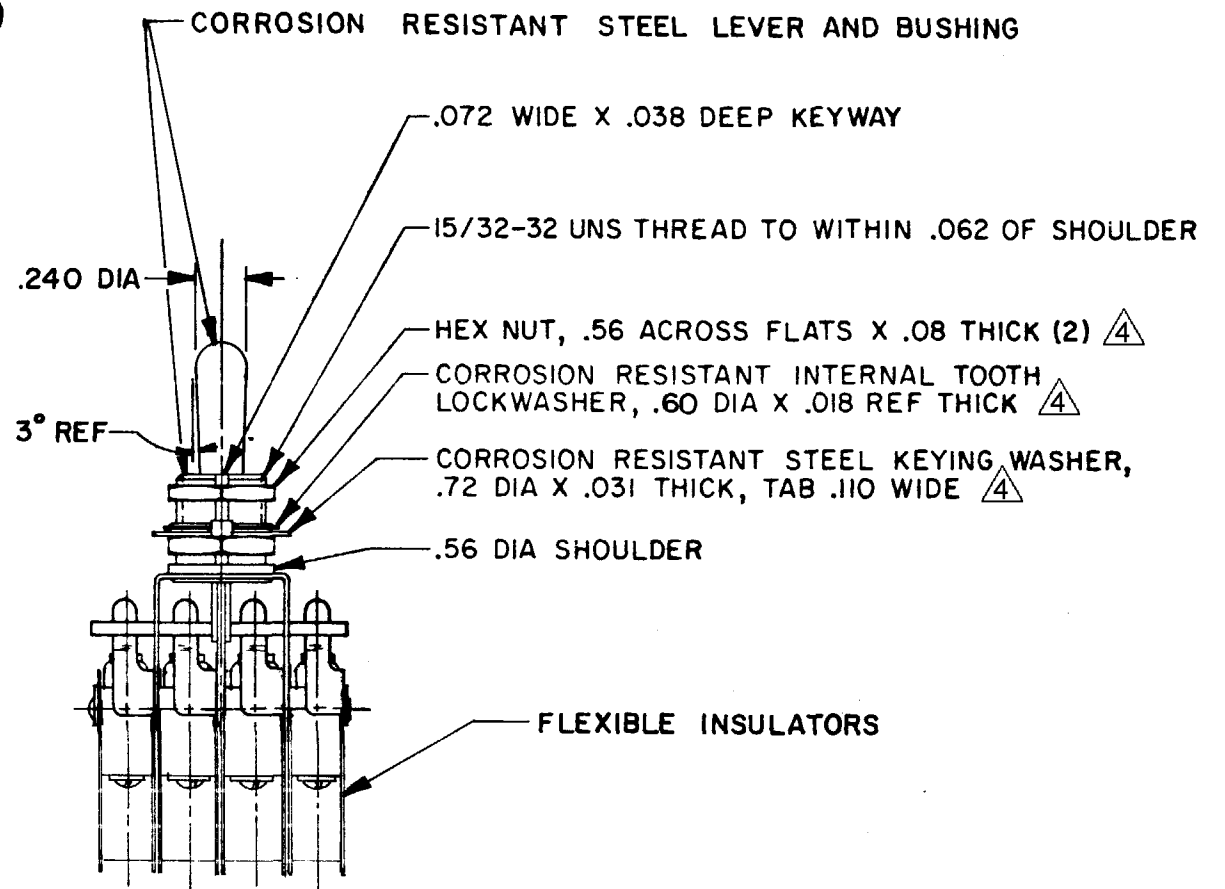
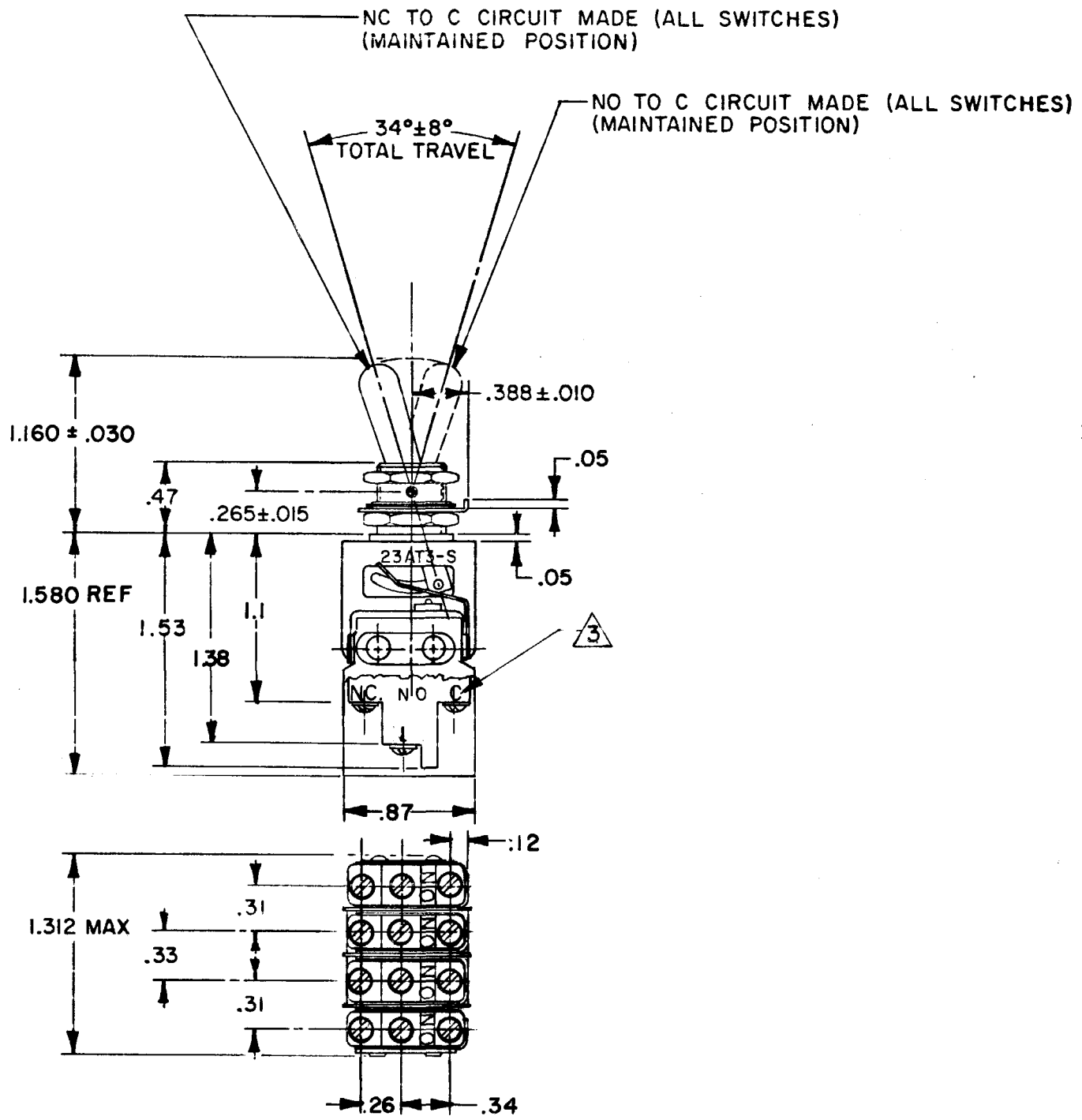

- NOTES
- UNIT INCLUDES (4) CAT. LIST. 1SM3-S TYPE BASIC SWITCH
 - SWITCHES DO NOT NECESSARILY OPERATE SIMULTANEOUSLY
 - ③ TERMINAL DESIGNATION STAMPED ON SIDE OF SWITCH
 - ④ HARDWARE FURNISHED ASSEMBLED WITH SWITCH OR IN PACKET PER MIL-PRF-8805
 - REPLACEMENT MOUNTING HARDWARE PACKET 15PA312-AT

THIS DRAWING COVERS A PROPRIETARY ITEM AND IS THE PROPERTY OF MICRO SWITCH, A DIVISION OF HONEYWELL. THIS DRAWING IS NOT TO BE COPIED OR USED WITHOUT THE APPROVAL OF MICRO SWITCH.		SCALE FULL																								
DO NOT SCALE PRINT		TOLERANCES																								
APPLY TO DESIGN UNITS. CONVERSIONS ARE ONLY FOR REFERENCE. UNLESS NOTED, TOLERANCES ARE:																										
<table border="1"> <tr> <th>DIM.</th> <th>TOL.</th> <th>DIM.</th> <th>TOL.</th> </tr> <tr> <td>NO PLACES</td> <td>X</td> <td>17.04</td> <td></td> </tr> <tr> <td>ONE PLACE</td> <td>X, X</td> <td>0.4/0.18</td> <td>X, X 0.81/0.08</td> </tr> <tr> <td>TWO PLACES</td> <td>X, XX</td> <td>0.16/0.008</td> <td>X, XX 0.38/0.015</td> </tr> <tr> <td>THREE PLACES</td> <td>X, XXX</td> <td></td> <td>X, XXX 0.13/0.005</td> </tr> <tr> <td>ANGLES</td> <td></td> <td></td> <td></td> </tr> </table>		DIM.	TOL.	DIM.	TOL.	NO PLACES	X	17.04		ONE PLACE	X, X	0.4/0.18	X, X 0.81/0.08	TWO PLACES	X, XX	0.16/0.008	X, XX 0.38/0.015	THREE PLACES	X, XXX		X, XXX 0.13/0.005	ANGLES				
DIM.	TOL.	DIM.	TOL.																							
NO PLACES	X	17.04																								
ONE PLACE	X, X	0.4/0.18	X, X 0.81/0.08																							
TWO PLACES	X, XX	0.16/0.008	X, XX 0.38/0.015																							
THREE PLACES	X, XXX		X, XXX 0.13/0.005																							
ANGLES																										
DESIGN UNITS <input type="checkbox"/> METRIC <input checked="" type="checkbox"/> US CUSTOMARY		THIRD ANGLE PROJECTION																								
WEIGHT																										
CHARACTERISTICS	ELECTRICAL DATA																									
	CONTACT ARRANGEMENT																									
	S P D T (4)																									
	125 OR 250 VAC ----- 5 AMP																									
	30 VOLTS DC RATING																									
	INDUCTIVE ----- SEA LEVEL -- 3 AMP																									
	50,000 FT -- 2.5 AMP																									
	RESISTIVE ----- SEA LEVEL -- 5 AMP																									
	50,000 FT -- 5 AMP																									
	MAXIMUM INRUSH ----- 24 AMP																									