

MICRO SWITCH
 FREEPORT ILLINOIS, U.S.A.
 A DIVISION OF HONEYWELL
 FED. MFG. CODE 91929

**ASSEMBLY-
 TOGGLE SWITCH**

CATALOG LISTING
13AT9-G

CATALOG LISTING
13AT9-G
 PAGE 1 OF 1
 RELEASE NO. PR-8916
 REPLACES
 ISSUE **M**
 9
 REVISIONS
 A CO 50866-B
 WJM 5 MAY 82
 B CO 52725
 SL 23 MAY 83
 C CO 66089
 DAW 13 FEB 91
 D CO 72342
 JMA 23 MAR 92
 E PR-22770
 CSL 19 MAY 97
 F CO92636
 GJW 17 DEC 98
 G 206393
 CSL 16 SEP 02
 H 0036906
 ASD 20FEB08
 CHECK TAUG80
 CHECK J D
 CHECK TAUG80
 CHECK TAUG80
 DRAWN R J H 29 JUL 80
 RASTER

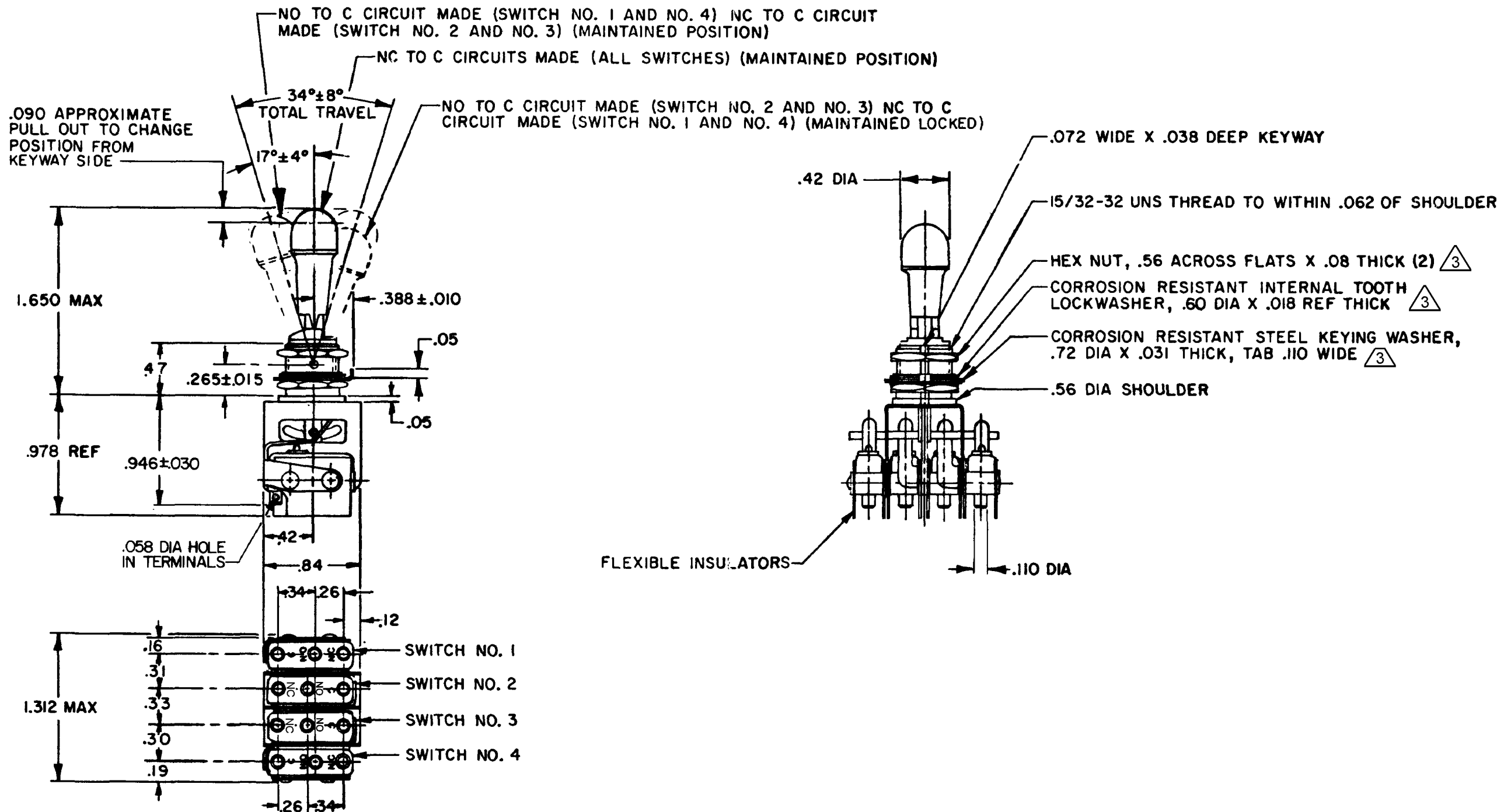

THIS DRAWING COVERS A PROPRIETARY ITEM AND IS THE PROPERTY OF MICRO SWITCH, A DIVISION OF HONEYWELL. THIS DRAWING IS NOT TO BE COPIED OR USED WITHOUT THE APPROVAL OF MICRO SWITCH.

CHARACTERISTICS	ELECTRICAL DATA
	CONTACT ARRANGEMENT S P D T (4)
	250 VAC ----- 5 AMP
	30 VOLTS DC RATING
INDUCTIVE -----	SEA LEVEL ----- 3 AMP
	50,000 FT ----- 2.5 AMP
RESISTIVE -----	SEA LEVEL ----- 5 AMP
	50,000 FT ----- 5 AMP
MAXIMUM INRUSH -----	24 AMP

SCALE FULL																								
DO NOT SCALE PRINT																								
TOLERANCES APPLY TO DESIGN UNITS. CONVERSIONS ARE ONLY FOR REFERENCE. UNLESS NOTED, TOLERANCES ARE 2																								
<table border="1"> <thead> <tr> <th>DIM</th> <th>TOL.</th> <th>DIM.</th> <th>TOL.</th> </tr> <tr> <th>mm</th> <th>mm/in</th> <th>in</th> <th>mm/in</th> </tr> </thead> <tbody> <tr> <td>NO PLACES</td> <td>X</td> <td>17.04</td> <td>X X</td> </tr> <tr> <td>ONE PLACE</td> <td>X, X</td> <td>0.4/018</td> <td>X X</td> </tr> <tr> <td>TWO PLACES</td> <td>X, XX</td> <td>0.15/008</td> <td>X X X</td> </tr> <tr> <td>THREE PLACES</td> <td>X, XXX</td> <td>0.15/008</td> <td>X X X X</td> </tr> </tbody> </table>	DIM	TOL.	DIM.	TOL.	mm	mm/in	in	mm/in	NO PLACES	X	17.04	X X	ONE PLACE	X, X	0.4/018	X X	TWO PLACES	X, XX	0.15/008	X X X	THREE PLACES	X, XXX	0.15/008	X X X X
DIM	TOL.	DIM.	TOL.																					
mm	mm/in	in	mm/in																					
NO PLACES	X	17.04	X X																					
ONE PLACE	X, X	0.4/018	X X																					
TWO PLACES	X, XX	0.15/008	X X X																					
THREE PLACES	X, XXX	0.15/008	X X X X																					
DESIGN UNITS <input type="checkbox"/> IN METRIC <input checked="" type="checkbox"/> US CUSTOMARY																								
THIRD ANGLE PROJECTION																								
WEIGHT																								

- NOTES
 1 - UNIT INCLUDES CATALOG LISTING "1SM1" TYPE BASIC SWITCH (4)
 2 - TERMINALS ARE PLATED FOR SOLDERING
 (3) HARDWARE FURNISHED ASSEMBLED WITH SWITCH OR IN PACKET PER MIL-PRF-8805
 4 - REPLACEMENT MOUNTING HARDWARE PACKET 15PA312-AT